

Dear Friends and Shockey "Cousins",

Here we are, well into a brand new century! I know I have planned to do a lot more things than I will ever be able to accomplish this year, but most of us do that, I think. I don't get things done as promptly as I would like to, like answering your requests or sending something that I promised, but don't give up on me, I'll get it done.

Thank you all for your cards, letters, phone calls, genealogy, membership dues, articles for the newsletter and monetary donations to keep it going. You have done a great job supporting your newsletter. You are keeping it financially afloat and all of the wonderful articles have come from one of you who took a moment of your time to send it to me. I can't thank each of you individually, except in the newsletter, but you have no idea how many others would like to thank you too.

Reunion number 26 will be held June 30 through July 3rd. Actually, it will begin on June 29th. John and I and several others usually get registered in at the Motel as early as we can on Thursday. We try to be on hand to greet all of the early arrivals.

I have reserved 40 rooms at COMFORT INN in Winchester, Virginia. It is the same motel we stayed in last year. The rates are \$51.00 plus tax for two persons. I think they have a small extra charge for any additional adults. This includes Deluxe Continental Breakfast, which was excellent. We will have use of the conference room every day, and juice and coffee will be provided there--free. That is where we set up the computers and the guys will be there to show you what they have done with all of the information you have sent in and you can bring any new data, pictures, additions or corrections and they will be glad to add it for you. For RESERVATIONS, call 1-540-667-5000 and specify SHOCKEY REUNION. If you need a first floor room, be sure to tell them at that time and get a confirmation number. The younger folks can do the stairs. Reservations must be made by 15 June. There are several good restaurants in sight of the motel and there are shopping centers nearby in case you need something you forgot to bring.

On Friday, June 30th, I have planned a Bus Tour of Gettysburg, PA. This is not a walking tour. It is something all of us can do. The cost is \$56.00 which includes all admission tickets, a tour guide for the Battlefield tour and a sumptuous buffet lunch. We will stop somewhere on the way home for dinner, which is not included. We will have several good restaurants to choose from. The itinerary is on the next page.

Last year we did a tour of Washington, DC. There were 46 people on the bus, folks from 11 states, and we had a wonderful time. I can take 47 on the bus, but I have to have 32 in order to do the trip. I will handle it the way I did last year; on a first-come-first-served basis. I need your reservations as soon as possible, so send your check to me and I will put you on the list in the order that I receive it. If I don't get 32 people, I will return your check. If I get more than 47, but not enough for a second bus, I will return all but the first 47 checks. This tour would be excellent for your children or grandchildren. We had folks from 8 to 80 last year and all had a wonderful day. Bring your camera and dress comfortably. Slacks shorts t-shirts and comfortable shoes are the costumes for the day. Your Shockey Reunion T-shirt would be nice. I expect to have a full range of sizes in t-shirts and we expect to have more caps too, so if you don't have a REUNION T-SHIRT, they will be available. This is really something you don't want to miss!

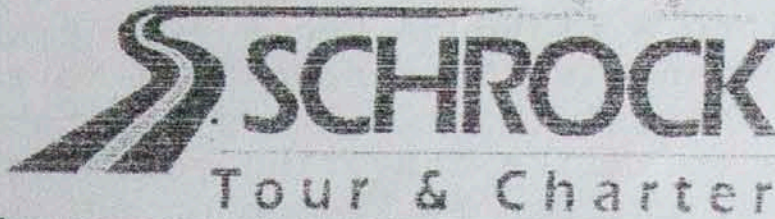

EXPERIENCE GETTYSBURG
June 30, 2000

Welcome to Pennsylvania—where our nation was born; and to Gettysburg—where our nation was saved! Founded in 1786 by James Getty, Gettysburg is the site of the greatest battle ever fought on the continent and one of the most decisive battles of world history. For three days in July, 1863, urgent fighting swept across fields and gentle slopes outside this usually tranquil town. Today the Gettysburg National Military Park stands supreme as the largest battlefield shrine in America with over 1000 monuments and cannon along 40 miles of scenic avenues. Your day includes:

- **Eisenhower National Historic Site** – This is the only place President and Mrs. Dwight D. Eisenhower ever called home. It was a weekend retreat, a refuge in time of illness, and a gathering place for political groups and the Eisenhower family. From 1961 until 1969, it was the home of a great American and his wife in vigorous, active retirement and was eventually deeded to the United States.
- **General Picketts Buffet** – Southern hospitality north of the Mason-Dixon line. This buffet features an extensive salad bar with homemade soups, fresh baked bread and seasonal fruits. The hot buffet offers the chef's daily specialties including baked or barbecued chicken, homemade meatloaf, veal parmigiana, Salisbury steak, vegetables, side dishes and a full dessert table.
- **The Battle Theatre** – In sound and color, this site is nationally acclaimed as a "must do" on any trip to this area. You will witness the world's finest presentation of the battle of Gettysburg. Watch the armies arrive, form battle lines, advance and retreat.
- **Battlefield Tour** – An excellent overview of these hallowed grounds with a qualified guide.
- **Hall of Presidents and First Ladies** – This is one of Gettysburg's oldest and most popular attractions. The Presidents, meticulously reproduced in wax, tell the story of America in their own voices. The First Ladies display their inaugural gowns in their original colors.
- **A** visit to the **National Civil War Wax Museum** with life-size, action-packed figures that recreate Gettysburg highlights. See and hear the fully dimensional, animated figure of Abraham Lincoln deliver his immortal Gettysburg Address in the internationally acclaimed Battleroom Auditorium. An electronic marvel, an extraordinary experience.



Cost per person: \$56.00
Departure: 7 a.m. from the Comfort Inn in Winchester with a "quickie" breakfast stop.
Return 7 p.m.
For reservations call Marie Shockey at 304-258-5616 or e-mail: mshockey@intrepid.net
Return: Approximately 9 p.m.

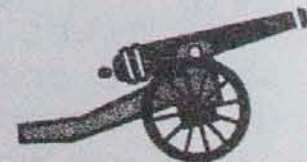

(2/21/00)

Last years' reunion was held in Virginia. We had about 120 who attended from 16 states. We were delighted to welcome many new "Cousins". Les, Bud and Gerald had the computers up and running on Thursday evening. We had a wonderful time visiting, looking at pictures and getting acquainted with our new cousins.

Shockey Bros. Construction Co. donated nice stadium blankets with the SHOCKEY name on them to be given as souvenirs, one to each family, as long as they lasted. A very sincere "thank you" to Don Shockey for the blankets. My son and daughter-in-law from Kentucky brought some "freebies" too. David brought cups from his construction company and Donna offered free "Mary Kay" facials and gave the ladies free samples. I think she may do that again this year. Naomi Shockey donated a crochet afghan to be raffled off to help pay for the conference room. It was won by Peggy Henninger of Upper Marlboro, Maryland.

On Saturday John Shockey conducted the tour to Oakland and John's original cabin and then to Shockeyville and told the story of how it all came about. Scott Luttrell's sisters, Violet and Ruby met us at Shockeyville with sandwiches, Iced tea and lemonade for lunch. The only charge was a donation to the Church. Violet said they would do that again this year.

After lunch, we went back to the motel. Everyone was on their own until after dinner when we were all back in the conference room. We have our Director's Meeting on Saturday afternoon so that we can make our reports to the group on Sunday after lunch.

On Sunday we attended services at Shockeyville Church and after the service, we dedicated our 5 acres of Shockey Land. We had a picnic lunch and then we had a short General Meeting. The minutes of that meeting is included in this letter. After the meeting, we were entertained by Rev & Mrs Isaac Luttrell, who played music and sang for us. Betty Shockey and Walda Ann Paris were celebrating 4th of July birthdays, and Ray & Julina Lindsey of Brady, Texas, were celebrating their wedding anniversary. After that, we took group pictures and most of us went back to the motel.

On Monday, John and Howard conducted the tour of the Maryland/Pennsylvania area where the Shockeys had settled. Most of us went home from there. It is kind of sad when we have to go our separate ways until we meet the next year.

Those who attended were:

VIRGINIA

Dan & Dottie Shockey
Tomi & Cal Reneau
Gayle Kent
David Cann
Branson Luttrell
Scott Luttrell
Francis Shockey
Harold & Loretta Shockey & Jarred
Violet Moyer
Judy & Gary Shockey, Robyn & Amanda
Isaac & Diane Luttrell

IDAHO

James "Bud" Roseberry

WEST VIRGINIA

Neal & Edna Shockey
Jim & Helen Lambert
Les & Naomi Shockey
Marie Shockey
Bill & Wilma Shockey
Joan & Ray Luttrell

KENTUCKY

David & Donna Shockey

ARIZONA

Paul and Helen See

Attendance, Cont'd.

OHIO

Robert & Helen Kinsey
Ruth Drab
Lillian Yoder
Dan & Dottie Shockey
John & Marion Shockey
Dan & Brenda Clark
John B. & Barbara Shockey
Kevin, John, Stacey & Marci Shockey

TEXAS

H. L & Mary Shockey
Ronnie & Penny Shockey
Matthew & Jonathan Shockey
Gerald & Ruth Shockey
Jamie McHenry
Jed Davis
Ray & Julina Lindsey
LaQuita Lindsey

ILLINOIS

Ron & Diane Cockrell
Jonathan Williamsen
Howard Shockey
Betty Shockey
Shannon & Rachel Hale

ARKANSAS

Jack & Phyllis Shockey

MICHIGAN

John H. & Judy Shockey & James

CALIFORNIA

Lee & Diana Binney
Carol Shockey
Kenneth Shockey

MARYLAND

John & Peggy Henninger
Rose Marie & Jacob Lee Shockey
Ralph Shockey Jr.
Linda Eiker
Brian Shockey
Steven Shockey
William Shockey

OKLAHOMA

Warren & Harriett Shockey

MISSOURI

Garnett & Walda Ann Paris

NEW JERSEY

Bill & Evelyn Rupell

I am sure I do not have everyone listed. Not everyone signed in on Sunday, but I did get all that stayed at the motel. I had to add some of these from memory. It is difficult to get everyone registered after Church because there is so much going on. I counted 120 at lunch, so that is the number I went with.

FROM SCOTT LUTTRELL

Dear Friends.

We have had a successful year at Shockeysville United Methodist Church. The Shockey Reunion went well and everyone had a good time. We are looking forward to having you this year. Our work only grows as time goes by. Many projects are in the planning stages.

Our yard party was a special day with a successful outcome. A new Propane Stove has been installed in the church. Funds from an estate will allow us to purchase a riding mower.. We plan to build five new tables for the shelter area. Future projects include getting the inside of the church painted, plexiglass installed on the outside of the windows and a fence around the cemetery. We want to have the area around the foundation of "Maggie Shockey's" house cleared by reunion time. I plan to pay the church's budget to the district and Conference in full before the end of March.

Yours Truly,

SCOTT LUTTRELL

SHOCKEY FAMILY MEMORIAL FELLOWSHIP
MINUTES OF ANNUAL GENERAL MEETING
SHOCKEYSVILLE, VIRGINIA
4 July 1999

1. With the ringing of the church bell,, president John C. Shockey called the meeting of Shockey Family Memorial Fellowship to order at approximately 1:31 pm.
- 2- Brittany Paris, granddaughter of John Waldo Shockey, led the Pledge of Allegiance followed by a prayer by Howard Shockey.
3. John C. Shockey read the names of those deceased in the past year and a moment of silence was observed in their memory.
4. Helen See, Secretary, read the minutes of the 1998 meeting which were approved as read.
5. Daniel Shockey reported that the Books had been audited and were found to be in good order.
6. John D. Shockey gave the Treasurers report. It was noted that the balance was \$1,400.97. The report was accepted as read. He asked members to identify themselves by number and name when sending dues. He spoke of the need for \$1,700.00 to repay those who had loaned money to finalize the purchase of the property.
7. Marie Shockey gave the Newsletter Report. 2000 Newsletters had been printed and 1865 had been mailed at a cost of \$2,020.72. Direct donations in the amount of \$2,794.00 had been received, leaving a balance of \$732.28 on hand.
8. Genealogy reports were given by Les Shockey and Bud Roseberry.. Lesley reported that the Internet research has increased by 50%, 95 members now on the Internet. Ken Shockey has helped by scanning Marie's books to put on disk and James Roseberry is working on Donald Shockey's books preparing it to be put on the computer. 3900 names are now on the disk. Gerald Shockey is scanning the Shockey Coat of Arms, and copies are available. Contributions will go to the Land Fund.
9. President John C. Shockey introduced the officers and directors that were present and brought to the Fellowship the nomination of David Shockey and Ken Shockey to the Board of Directors. The motion was made and accepted.
Appreciation was expressed to Marie Shockey for the D.C. Tour.
10. Scott Luttrell gave a report on the Shockeysville Church: Projects included 1. Purchase a propane stove and tank. 2. Paint the inside of the Church. 3. Fence to be put around the cemetery. 4. Level pile of dirt and fill in ditches. 5. Clean area around the foundation of the house site. 35 yards of concrete had been donated by Shockey Bros. of Winchester and \$5,000.00 had been willed to the church for cemetery upkeep. Part of this will allow the purchase of a riding mower.
11. The president announced the dates of next years' reunion to be held at Shockeysville on 30 June through 3 July. Plans are being made to prepare a time capsule to be opened in 100 years. It will

February 2000

From your President

Here we are-"The Year 2000". Forty or fifty years ago there were all sorts of stories and fancies concerning what the year 2000 would bring. We are now well into 2000 and I don't see much different than the year 1999. I hope that the new year is treating you well. I have been under the weather since November 3rd and that has slowed me up personally and has slowed up some of my reunion plans. I hope to be in good shape then. Thank the good Lord for Marie. There is a lot of work to do and she knows time is getting short. She has been busy since September making arrangements for this year. This is the second year in a row that she is doing this. Marie does a great job for all of us - make sure you tell her how much you appreciate her commitment.

Last year we established our five acre historical tract of land next to the Shockeyville Church as a Memorial to the entire Shockey Family. We dedicated it to the Memory of Ralph N. Shockey and to the Honor of Marie. To those who know the hours and money that Ralph and Marie invested in the Genealogy, our History and our Organization as well as the dream Ralph had for our Fellowship; it was an exciting and heartwarming experience. Our plans to bury a time capsule at this reunion are behind schedule but we will do our best to accomplish as much as possible.

This year the Board of Directors is obligated to present for your approval a slate of officers to serve you for the next couple of years. Current officers are eligible to succeed themselves, however it is important that we get some younger Shockeys involved who are willing to make a commitment to serve the Shockey Family. The Board of Directors will consider any nominations or volunteers for any office or just as a Director. Write or call me or any officer or director.

In another part of the newsletter you will find the itinerary and all the particulars for the Gettysburg tour, motel info

and reservations. Marie will also have info on Saturday lunch and "something new", a catered lunch on Sunday. I will as usual lead a tour Saturday Morning to the vicinity of Oakland W,V. where John Aaron Shockey built a cabin about 1785. It is still standing and I will try to arrange for us see the interior. There is a cemetery there that has a strange connection to the Shockey Family, We will return through Shockeysville and I believe Marie will arrange for us to have a sandwich there. We will return to the motel where the directors will have our annual meeting, The rest will have time to relax or look around the Winchester area. Look for information about Sunday in Marie's instructions, On Monday I will lead a group through Maryland along the Mason Dixon line to visit other places that are part of our Shockey History. There is another Shockey Homestead in Maryland. The eighth generation of Shockeys are currently living in this beautiful home. I will try to make arrangements to see it close up. There is a grist mill that at one time belonged to the Shockeys. We can see the area where Valentine's cabin and caves were located. From an overlook in Penn-Mar Park on the Mason Dixon Line we can view the large area that was part of the original land grant. It will take most of the day. I will be returning to the motel. You can make arrangements to return to the motel or get a head start home.

Marie, Jane and I will be there on Thursday June 29th to greet you. Les, Bud and Gerald, our Computer Genealists, will be setting up their equipment and we will be arranging the Hospitality Room. If any of your ancestors fought at Gettysburg bring that info with you, particularly if you are going on the Gettysburg tour on Friday. Bring any updated family history or pictures that can be put in the computer. Also bring your Shockey caps and "T" shirts. We may have a few to sell for those who haven't any. SEE YOU AT THE REUNION

With the love of the Shockeys

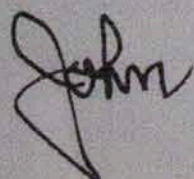

Shockey Genealogy

by:

Lesley Shockey

Once again it is time to start making our reunion plans. It does not seem that it could have been one year since I prepared the last article for the annual newsletter. It will only be four months before we will be packing all of the equipment and heading to another reunion. Naomi and I are looking forward to seeing the many friends and relatives from the past reunions and hope to meet many new ones at the 2000 reunion.

The number of members on the Shockey Family mail list at RootsWeb has remained almost the same with eighty eight people currently subscribed compared to eighty six last year. This includes at least six members of the board of directors. The activity on the list is still not as high as hoped. If anyone has ideas or suggestions that might help increase the research activities on the list, please let us know. There is so much that could be done to further the research of our Shockey ancestors. One example is that there are 598 listings with the surname SHOCKEY in the **RootsWeb's WorldConnect** Project. It would be great to be able to check each of these to see if a link could be made to the Shockeys that we have in our database. I have taken the time to check out about twenty of these over the past few months. I have been able to make the connection in eleven or twelve out of the twenty that I have checked so far. I then contact the person who has submitted the family tree offering the information that we have on their ancestors in exchange for them providing information on the descendants of the Shockey(s) that they have. I also tell them about our annual newsletter, the annual reunion and the Shockey Family Fellowship, Inc. and the Shockey mail list at RootsWeb. Most will then join the mail list and send their address in order to receive the newsletter. I really enjoy find these new Shockey cousins in this manner and regret that my work schedule does not allow for spending more time checking for more of the missing Shockey cousins.

In addition to the many Family Trees that have been uploaded at **RootsWeb's WorldConnect** Project, there are also many others that are being posted to sites at LDS, Ancestry.com and GenForum among others. Taking the time to check each of the various genealogy sites for possible relatives and then writing to the person who submitted the data would be a full time job for several people. Anyone interested in spending some time searching some of these for more of our missing Shockey cousins can contact me for more information by any of the following methods:

Les Shockey
Rt. 2 Box 36-A
Sandyville, WV 25275
phone = 304 273 3525
e-mail = Lshockey@citynet.net

We have had two incidents that I am aware of where individuals have obtained information from members of the Shockey Family Fellowship, Inc. in one manner or another, removed any source information and then posted the information on web pages. In both cases they have failed to follow net etiquette and remove birth dates and places on living people. One of these I became aware of when a 2nd cousin wrote telling me how much he appreciated all the genealogy data that he had found that one of my daughters had posted. (This daughter has never posted any genealogy data on the Internet.) The second case involves an individual whose only Shockey connection is that he had a 5th great grandfather who had a brother and a sister marry Shockeys. I had refused to provide this person with a copy of the Shockey database after he stated that once it was in his possession that he had the right to do with it anything that he wanted. He then did get a copy of it from another member of our group and published it to three different Internet sites. His only interest is in being able to brag as to how many people he has listed in his family tree, even when the people are not related to him. This person refuses to remove data on living people.

We need to be able to share genealogy information or we would get nowhere with our

genealogy research. **I feel that it is very important that we respect the copyright of others and that we do not publish personal data on living individuals without their consent.**

Shockey Family Genealogy Page on WWW

The Shockey Family Genealogy Page has been on the RootsWeb server for over one year now. In addition to the boards using the GenConnect system, we also have eighty one snapshots and photos from the 1999 reunion and links to the pages that Ken Shockey has created including the Shockeysville Church page, the Ringgold tour, the Oakland tour and various photos that he has taken. The GenConnect boards include Queries (39 posted), Obituaries (13 posted), Bible Records (1 posted), Wills (1 posted), Deeds, Biographies and Pensions. The titles for these boards should make it clear as to what each board is to be used for. It is important that if you see something in a Will or Obituary or any other board that you have a question about, then post the query on the Queries Board only. Queries posted on the other boards will have to be removed.

If you have material to post on any of the boards, please take the time to list the surnames that are listed in the document including the SHOCKEY surname. Surnames are to be listed in the proper area one surname on each line and without any punctuation being added in this area. These surnames will then be available by the powerful search engine and easy to find by anyone using the GenConnect system. As examples, if a Bible Record or Will contains the names Shockey, Harbaugh, Kemp, etc., then anyone visiting the GenConnect system and does a search for any of these surnames, they will be able to find the article quickly. Hopefully, when we have several articles posted to these boards, it will enable other "lost" cousins to find us and add to the material as well as help to locate more of our SHOCKEY cousins.

It is really simple and easy to use the above listed boards. If you want to save online time, you can easily have you document that you want to add open in another program and then copy and

paste to place it into the form. After you have the information entered, I suggest that you use the preview features to see how it is going to look before posting to the page. If you need to do any editing, then click on the edit button. Once you have it looking and reading the way you want the article to look, then click the submit button.

The URL for the Shockey home page is:

<http://www.rootsweb.com/~shockey/>

Hopefully each of you have some records that can be posted and will help others find the genealogy information that they have been searching for. The more that we can make our research visible, the easier it will be for other relatives to find us.

If you will be attending the annual Shockey reunion, now would be a good time to check for photographs and documents to bring to the reunion for scanning or having digital copies made to add to the genealogy database. Also be sure to fill out updated family group sheets to share to help bring the database up to date.

Anyone who does not have family group sheets to work with can write to Marie, Bud or me and we will gladly send some forms for you to use. You can also pick up these form at any LDS Church Family History Center. I think that they charge five cents per sheet for these.

If you have your genealogy information on a computer, then think about making a GEDCOM file and bringing with you on a disk or make some copies of printouts and bring them with you. It would help if you would bring at least two copies if possible, but we can make copies if needed. Several cousins did bring either GEDCOM files on disk or updated family group sheets to the 1999 reunion and I have spent most of my free time getting these added to the master database.

With the new Family Origins 8.03 it is much easier than ever to merge data from GEDCOMs on disk (or submitted by e-mail) than ever before. A new feature has been added called "drag and drop". It allows the user to have two databases open at the same time. You then click on the name of a person in one database that you want to move to the other database, drag it over to the

other database window and release the mouse button. You are then ask if you want to move just the individual, or the person with all of their ancestors or all of their descendants. Be sure to write down the name of the person that you want to link to or merge with to avoid having to search for them once the move is made. The trick is to make your selection in such a way as not to have to merge more than one or two individuals after moving the data.

If you have Internet access and e-mail, you can subscribe to the Shockey Family mail list by sending an e-mail to:

SHOCKEY-L-request@RootsWeb.com

with just the one word --> subscribe

in the text area. Turn off any automatic signatures to prevent possible problems in subscribing.

The mailing list is intended primarily for genealogy research relating to the ancestors and descendants of John Christopher Shockey but can also be used for announcements of interest to our Shockey cousins.

QUERIES

What are the connections between two little Shockey girls and the people with whom they resided in the 1880 Pike Twp, Clearfield County PA, census:

Alice Shockey, orphan, born about 1879, residing with Abraham and Delilah OWENS BLOOM.

Annie Shockey, born about 1874, residing with grandparents Fredric and Margaret JORDAN HANNEY [sic].

Alice Balest <ikey95@aol.com>

I am seeking the place and date of the marriage, death and burial of Caroline Steenbergin Fraley Taylor Russell SHOCKEY. She was born Caroline S. FRALEY in Ohio in 1811, the eldest child of John and Elizabeth FRALEY. It is believed that she died in 1873 in Indiana, the wife of Isaac SHOCKEY. Must have married Isaac sometime after 1850 as she is shown as living with her father in Montgomery County, IN as Caroline RUSSELL. Thanks,

Bob Engel <reengel@avalon.net>

I'm looking for two answers: Here are the questions. First, does anybody recognize the name Susanna IRVIN? It appeared in Abraham Christopher Shockey's Bible along with his name and birth date and his first wife Rachel Chestina Haney's birth date, marriage date, and death date. The Bible was purchased about 1865 to replace the family Bible that had been destroyed.

Abraham is the eldest son of John Valentine Shockey of Clearfield County PA. He was born in 1847 in/near Curwensville, Clearfield County and died in 1926 in New Kensington, Westmoreland County PA.

Second, why do people clam up and even get hostile when we, John Valentine Shockey's descendants, ask questions? One sight, I do believe, has a link that doesn't work just to make it impossible to reveal this information. What on earth did the Clearfield Co. Shockeys do that remains a hush-hush issue today? And why does anybody care? John V has been dead 100 years. What is the point?

Alice Balest <ikey95@aol.com>

I am trying to find more information on the Shockey's that moved to Red River, Lamar County TX., from the Pike and Floyd counties area of KY. In specific the Elizabeth Shockey in the 1850 census with children Squire age 15 KY, George age 9 KY, and Mary A age 5 KY. Living with her is John W Staton age 26 KY, Elizabeth Staton age 24, John W Staton age 3, and Sayrin Staton age 6 months.

John Staton is our line of research, and we believe he maybe the brother of Elizabeth Shockey?? Does anyone know who Elizabeth's maiden name, and where in KY she is coming from?? What was the first name of her husband ?? Shockey, and did he die in KY or TX?

The Henry Shockey of Lamar County TX is somehow connected to Elizabeth, as her son Squire Shockey is living with him in 1860. Elizabeth Shockey remarried in 1852 to J. Casper. It appears that Elizabeth died prior to 1860 as her two youngest children are living with this J. Casper but, she is not present. John W Staton moved onto Scott County AR.

We have been at a dead-end on this line for years; any help or new leads would be greatly appreciated!!

Joanne <jmay@hpnc.com>

The following is a list of our officers and board of directors. You are invited to contact any one of us for information or just to chat. We Will be delighted to talk to you. If you would like to become a member of the board, you are welcome to volunteer. Your membership would be voted on at the General Meeting. The requirement would be that you attend most of the reunions so that you would know what we are doing and be able to make decisions when questions come up.

JOHN C. SHOCKEY, PRESIDENT
17 Fairway Drive
Yardley, PA 19067
(215) 493-2159

HOWARD SHOCKEY, CHAPLAIN
1995 S. Schuyler Ave. Lot 6
Kankakee, Il. 60901
(815) 933-5668

DANIEL N. SHOCKEY
20422 Shockey Lane
Beaverdam, Va. 23015
(804) 448-2790

WALDA ANN PARIS
Route 2, Box 61
Greencastle, Mo. 63544
(816) 922-6080

JOHN D. Shockey, Treasurer
6851 Bevelheimer Rd.
New Albany, Ohio 43054
(614) 855-1695

FRANCIS SHOCKEY, STATE REP.
PO Box 126
Copper Hill, Va. 24079
(703) 929-4318

HELEN SEE, SECRETARY
20110 Cordes Lakes
Mayer, AZ 86333
(520) 632-1173

NORA SEITZ
HCR 20, Box 1585
Blythe, CA. 92225
(619) 922-6080

LESLEY L. SHOCKEY, COMPUTER GENEALOGIST
Route 2, Box 36-A
Sandyville, WV 25275
(204) 273-3525

KENNETH SHOCKEY
Greencastle, Pa.

JAMES "BUD" ROSEBERRY, COMPUTER GENEALOGIST
2255 Cabellaro Drive
Idaho Falls, Idaho 83406
(208) 523-0363

SCOTT LUTTRELL, CHURCH TREAS.
912 Old Charlestown Road
Stephenson, VA. 22656
(540) 662-6237

GERALD D. SHOCKEY, COMPUTER GENEALOGIST
5406 Kara Lane
Parker, TX. 75002
(214) 442-1892

DAVID F. SHOCKEY
4 Oakwood Ct.
Rineyville, KY 40162
(270) 737-7119

MARIE F. SHOCKEY, NEWSLETTER EDITOR/GENEALOGIST
Route 2, Box 3510
Berkeley Springs, WV. 25411
(304) 258-5616

Or
PO Box 573
Dugway, Utah 84022
(435) 831-2097

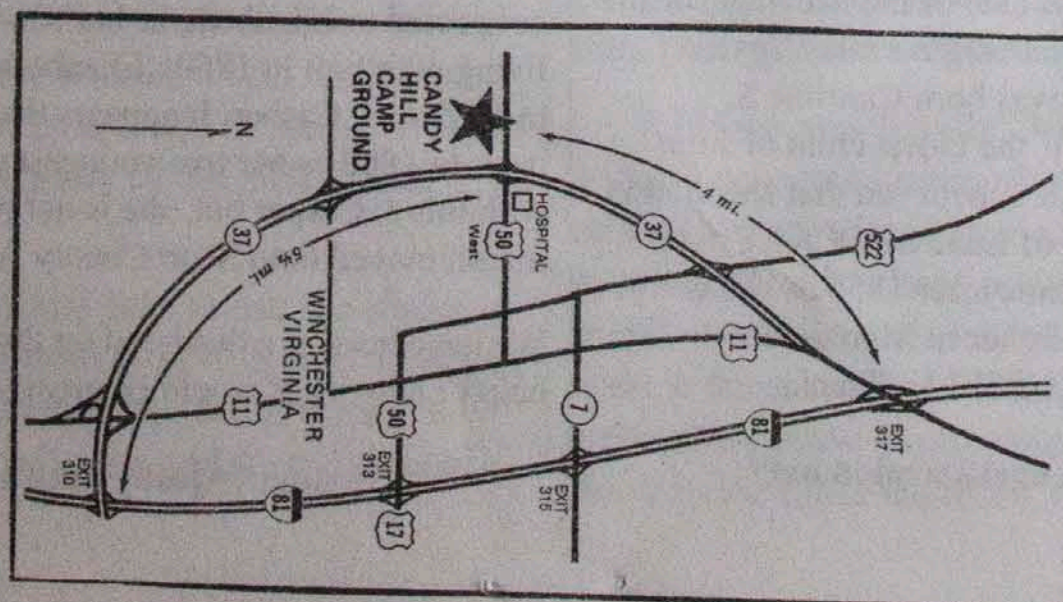

Last year I included a coupon page that you could use for paying dues, change of address, newsletter donations or for making donations for a specific purpose. It worked out really well, so I am including it again--and it won't destroy your newsletter to take it out. For the first time, I had received enough donations to pay for the newsletter by the time the bills came in and I had a surplus to start on this year. When you read the minutes, you will see how we came out.

Every year I get at least 200 newsletters returned--for whatever reason. The Post Office changes your address or you move and don't let me know. Please don't move--just stay "put" so I won't lose you.

All of my complaining got me some real serious help. My son and daughter-in-law from Kentucky, came and helped me get the newsletter mailed. I can manage getting it written and printed and delivered to my house, but the packaging and mailing is a huge physical chore. It usually takes me a week. We did it in less than two days. He is working in Utah now, but has promised to help me this year and is planning on attending the reunions on a regular basis. He and Ken Shockey were elected to the board of directors. Now that is just one step toward involving the younger generation. With the help of the younger folks, in this case, the baby-boomers, we can continue having reunions, gathering and recording genealogy, and bringing new cousins together.. They can help us to do a better job. We, the senior generation, are still intimidated by computers I can barely work my way through the real simple stuff, but I refuse to let it get the best of me. I expected it to blow up or die when we hit Y2K. Well, it didn't exactly do that. It refused to accept the e-mail messages sent on 1 January. It insisted on backing up to 9/9/99. A couple of days later it agreed to let me send and receive e-mail. It is still doing some unfriendly things, like printing addresses that have been deleted months ago. I think the little sucker knows I plan to "junk" it in the very near future. Only bad weather, lack of time and a drain on my finances, has saved it's life so far.

I have "met" several new cousins during the past year. I have corresponded with them by mail, telephone, e-mail and some have visited in person and I took them on a tour to Shockeyville. I have helped most of them to get started tracing their ancestry and have invited them to take advantage of the help they can get by subscribing to ROOTSWEB. I have invited them to attend our reunions--at least once. There is so much they can learn through the exchanges of information that takes place during the 3 or 4 days that we spend together. We show them the places where their ancestors lived, worked and are buried. It is a way to get the feeling that you know and understand what they were like. You get to walk where they walked and attend service in Shockeyville Church. The land and material for the church was donated by John and Elizabeth Shockey and John was the first minister to preach there. One of our projects is to help support the Church. You will notice how well the church is kept up and cared for. There are about 18 members and not all of them attend on a regular basis. We do have services all year except when the roads are not passable. That is usually three or four Sundays each Winter. We look forward to having all of the folks attend on reunion Sunday.

For those who are not so interested in family history, there are a number of things to do in and around Winchester. There will be brochures available at the Motel and I will have some suggestions for those who want to explore the area outside of town. There are many nice places to visit within an hours drive of Winchester. You won't have time to be bored. I try to keep the cost of these reunions as reasonable as possible so that folks can afford to bring children and grandchildren if the wish to. Most of us plan our vacation around the reunion and it works out real well, so make your plans to come this year.

Arms / Shockey family reunion held at Rattan

July 11 - 1999

The Arms / Shockey family reunion was held July 11, at Rattan. Attending the reunion were Leland Arms, Broken Bow, Lillie Arms Deen, Antlers, Hubert Arms, Antlers, Fay Arms, Antlers, Clifford Longcrier, Pither, Hazel Longcrier, Pither. Also present was Wayne Porter, Tiffany Porter, April Porter from Millsap, Texas, also Paula Porter, Goose Creek, South Carolina, Lester Porter, Zelta Porter, Natasha Porter, Jennifer Porter, Weatherford, Texas. From Sawyer, Harold Dean Greer and Opal Greer, from Rattan, Charlotte Eubanks, Tim Eubanks, Charla Eubanks, Heather Eubanks, from Broken Bow, Loretta Vann, Charles Vann, Arron Young, Jacqueline Young, Zachary Sory, from Boswell, Mary Hoff, Jeremy Hoff, Brittany Hoff, Dakota Hoff, Jacob Hoff, from Oklahoma City, Polly England, Dallas England, from Lawton, Derek Downing, Bob Hupp,

We had 84 people present, they had a enjoyable meal and a good visit. The next reunion will be July 9, 2000, at the Rattan Senior Citizen Building, beginning at 10 a.m. till 4 p.m. *Rita arms Mallow Paker Malinda mallow paker Matthew mallow paker Marissa mallow paker*
The wise learn many things from their enemies.

—Aristophanes

LLOYD SHOCKEY of Canyon City, C., wrote me back in September. He said that recently on TV news he had heard the SHOCKEY name numerous times among the survivors returning to their homes around KOSOVO and other of the Baltic States. Shockeys are survivors!

THE WINCHESTER STAR, Monday, September 20, 1999

A7

CONGRATULATIONS

30th Anniversary Celebration

Barbara and Tom Shockey of Winchester are celebrating their 30th wedding anniversary. They were married Sept. 20, 1969, at Little Mountain United Methodist Church.



from Antlers, Ronnie Arms, Sabrina Arms, Brittany Arms, Katie Arms, from Frostproof, Florida, Melissa Arms-Mills, Tommy Mills, Justin Mills, Jonathan Mills, Amber Mills, from Burkburnett, Texas, William Norris, Corazon Norris, Alaina Jane Norris, Nellie Norris, Raymond Malone, from Wichita Falls, Texas, Thomas Norris, Joyce Norris, from Antlers, Donald Labor, Pollie Labor, Lisa Chiles, Brianna Chiles, Sheradenn Chiles, from Pittsburg, Calif., Lee and Diana Binney, from Fort Hood, Texas, Johnny Tabor, Cheryl Tabor, Ryan Salas, Reann Tabor, from Broken Bow, Christine Eskew, from Harrah, Mary Arms, Jimmy Arms, Chris Arms, William Arms, from Parks, Arkansas, Curtis Lee Tabor, Virgl Tabor, F. Tabor, Newly Tabor, from Oleta, Brian Glass, Rena Marsh, from Hugo, Miriam Freeman Anderson, Carolyn Anderson, W.B. Anderson, from Sulpher Springs, Texas, Renita Anderson Roper, Doug Roper, from Soper, Shelly Totty, Billy Joe Totty, III, Charles Curtis Totty, from Hugo, LaDonna Chancellor, Louis Chancellor III, Joseph Chancellor, Micheal Chancellor.

Academia

Dailey Resident Earns WVU Degree

Melissa N. Shockey of Dailey recently graduated from West Virginia University with a bachelor of science degree in exercise physiology from the WVU School of Medicine.

Shockey has been accepted into the doctor of dental surgery (D.D.S.) program at the WVU school of dentistry. She will begin classes this fall.

While an undergraduate, Shockey was a member of the Gamma Beta Phi Honor Society and Exercise Physiology Club. She is a member of St. John's University Parish and serves as an eucharistic minister.

Shockey is the daughter of Robert and Carolyn Shockey of Dailey, and the granddaughter of Cleve Hogue and the late Kenneth Hogue of Dailey, and the late Howard and Elpha Shockey of Dailey.



SHOCKEY

Miller Wedding Plays Through Rain, Rates Perfect 10

By Penny Soldan
Staff Writer

Mother Nature wasn't on Shannon Miller's guest list, but she came anyway.

While the two-time Olympic gymnastics champion from Edmond was exchanging wedding vows with Chris Phillips of the Lookeba-Sickles area Saturday afternoon inside Quail Springs Baptist Church, the thunder rolled and the lights flickered.

"I was waiting for the lights to go off," said Bart Conner, the two-time Olympic gymnastics champion from Norman who was a groomsman. "But I kept thinking, it would still be great, because with all the candles, it would still be beautiful.

"I thought it was a lovely wedding ceremony, didn't you?"

The 1,000 or so

guests seemed to enjoy the 45-minute ceremony, as cameras clicked to capture the high moments and ears listened closely to hear the words "I do."

Candles lit the way to the altar. One by one, Olympic champions took their place in the wedding party. Kim Zmeskal, Kerri Strug, Jaycie Phelps, Dominique Dawes, Amanda Borden, Amy Chow, Dominique Moceanu and Miller. The Magnificent Seven plus one.



— Staff Photo by David McDaniel

Shannon Miller and her new husband, Chris Phillips, run down the steps of Quail Springs Baptist Church amid a rain of rose petals after their wedding Saturday.

And Miller was most magnificent. Her hair was swept up into a bun, and her train was longer than she is tall. Her sister Tessa, the maid of honor, tended to the train as Shannon and her husband-to-be walked forward for the lighting of the unity candles. The Rev. Tom Clifton sang "Walk Hand in Hand

With Me," while the couple was adding lights to the background.

Four songs were performed. Wade

Hampton, a friend of the couple, performed guitar solos called "Love Is You" and "I Cross My Heart." Ann Kelley, who works

with Miller's mom, sang "The Lord's Prayer" before the procession.

It was a grand affair with an Olympic flair.

"Shannon and Chris make a beautiful couple," said Dawes, who won a bronze on floor exercise in addition to a team gold at the 1996 Olympics in Atlanta. "It was great to be in Shannon's wedding party. At first, we were a little disappointed with the rain, but then we found out that rain on a wedding day is good luck, so we're very happy for them."

Lightning struck nearby Gaillardia Golf and Country Club 15 minutes before guests starting arriving via trolley cars — gra-

ciously provided by the hosts — for the reception. Lights were out for more than an hour.

The six candelabras shining over the ceremony looked similar to the Olympic rings. The bridesmaids wore elegant silver dresses, although gold might have been more fitting. Clifton spoke of precious metals (the wedding rings) and flames (eternal love).

Gaillardia's ballroom was decorated with several ice sculptures. There was one of a clam shell on the table filled with shrimp. One of a basketful of chocolate-covered strawberries decorated the table covered with chocolate-covered strawberries the size of Olympic medals.

At the center of attention in the ballroom was a six-tier white cake with red roses, which Shannon lovingly shoved into her husband's mouth. He didn't mind, as it was moist with stripes of vanilla pudding and frosting and very tasty. And he did the same to Shannon with his four-tier chocolate groom's cake.

Speaking of Chris,

Shannon's father joked that he almost didn't allow the marriage.

"Because he plays golf left-handed and I could never get any of his hand-me-downs — and being a doctor those would probably be pretty good clubs — I told Shannon the wedding was off," Ron Miller said shortly after toasting the

bride. "But she convinced me he would learn to play right-handed, and I would be OK."

The couple will honeymoon in Europe, taking a cruise to Greece and Paris. They will live in Oklahoma City for the next year, then move to Houston, where Chris will begin his residency.



Verna Shockey, 105, who still lives on her own, was recognized as the oldest citizen of Hot Spring County.

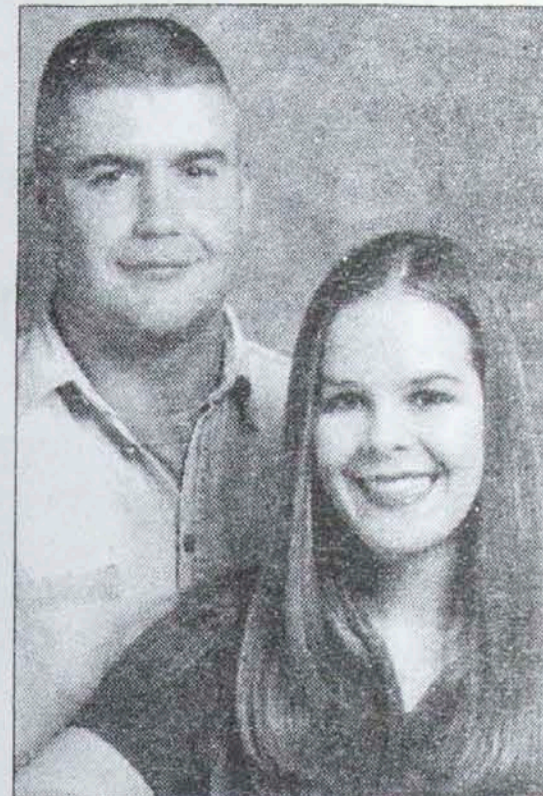

ADELE D. WHITE
ERIC A. SHOCKEY

White-Shockey

Mr. and Mrs. Ben C. White of Strasburg have announced the engagement of their daughter, Adele DeNeene, to Eric Anthony Shockey, son of Mr. and Mrs. Herbert Shockey of Buckton.

Miss White will graduate in June from Strasburg High School. She is employed by Montgomery Ward in Winchester.

Mr. Shockey, a graduate of Martinsburg (W.Va.) High School, is a senior at the University of Central Florida, majoring in respiratory therapy. He is employed by Stella Steel Corp. in Maryland and is a member of the Marine Corps Reserves.

No wedding date has been set

Hot Spring County Millennium Celebration

On 10 October 1999, the children of Verna Shockey gave her a Birthday Party in honor of her 105th birthday. About 150 people attended the pot luck lunch. They were friends and relatives who came from as far away as Texas, Georgia and North Carolina.

She still lives in Malvern, Arkansas, takes care of her apartment, does her own laundry and hangs it outside to dry.

She still does lovely needlework which she gives to family and friends. She is a delight to talk to.

Name:-----

Address:-----

Do you wish to continue receiving the newsletter?-----

Donation for newsletter-----

(Send to Marie Shockey)

Membership Dues: \$5.00 per member

Names of members:

Check payable to :Shockey Family Memorial Fellowship, Inc.
(Send to Treasurer)

Donation to the general fund or to be used for a specific
project or for the Church, please designate:

Check payable to Shockey Family Memorial Fellowship, Inc.

(Send to Treasurer)

ANOTHER NAME ON THE VIETNAM WALL:

I heard something about this story two or three years ago, but I didn't know how to get in touch with the persons concerned--and still don't. The person who told me had read something about it in a newspaper. I was reminded of it recently and I thought it was something you would all like to know about.

A young man named Robert Shockey was a soldier who served in the Vietnam War. While leading his squad through the South Vietnamese Jungle, they came upon a Vietnamese Command Post. Snipers fired on the Americans, but Robert Shockey ignored the danger and went on ahead to find out the extent of the bunker system. He found much valuable information which he gave to his Company Commander. He continued his search until a land mine exploded and almost killed him. He was hospitalized and remained in a coma for more than a year. He died on 7 December 1967, just two days after his 23rd birthday. He never knew that he was a hero, that he had been awarded the Purple Heart and the Bronze Star, or that his wife had given him a son, Robert Shockey Jr. His little daughter was only two when he left home.

When Robert Shockey Jr. was a junior in High School, he was doing research on the Vietnam Memorial for a school project. He checked the list for his father, but it was missing. There were 58,000 names and he thought it might just be a mistake, but when he saw the Traveling Replica of the Wall, he found that it was still missing.

When he told his sister, Roberta, she just couldn't believe it! The War had taken him from his family and he gave his life in the service of his country, what more did it take? They had no idea what to do first, the wall was more than 3,000 miles away.

They contacted every government agency they could think of, with no results. Then, for years they just gave up. No one would tell them how to get their father's name added to the Wall.

Finally, in 1994, they began contacting offices again, including The Battle Monument Commission, The National Park Service and in 1995 they reached Tom Ellis, the army liaison to the Vietnam Vet's Memorial. He told them that they had to get Robert Shockey's medical records to see if he was eligible. That took nine more months. Ellis sent the required paperwork to the Department of Defense.

I think it was in 1997 when his name was finally added. I think that was when his daughter was trying to raise enough money to get herself and her two children to Washington, DC to see his name on the Memorial. I hope she made it.

When we were in Washington on the Bus Tour last year, we found a Robert L. Shockey on the Wall. It don't show very plain and it may not be "him", but I hope it is.

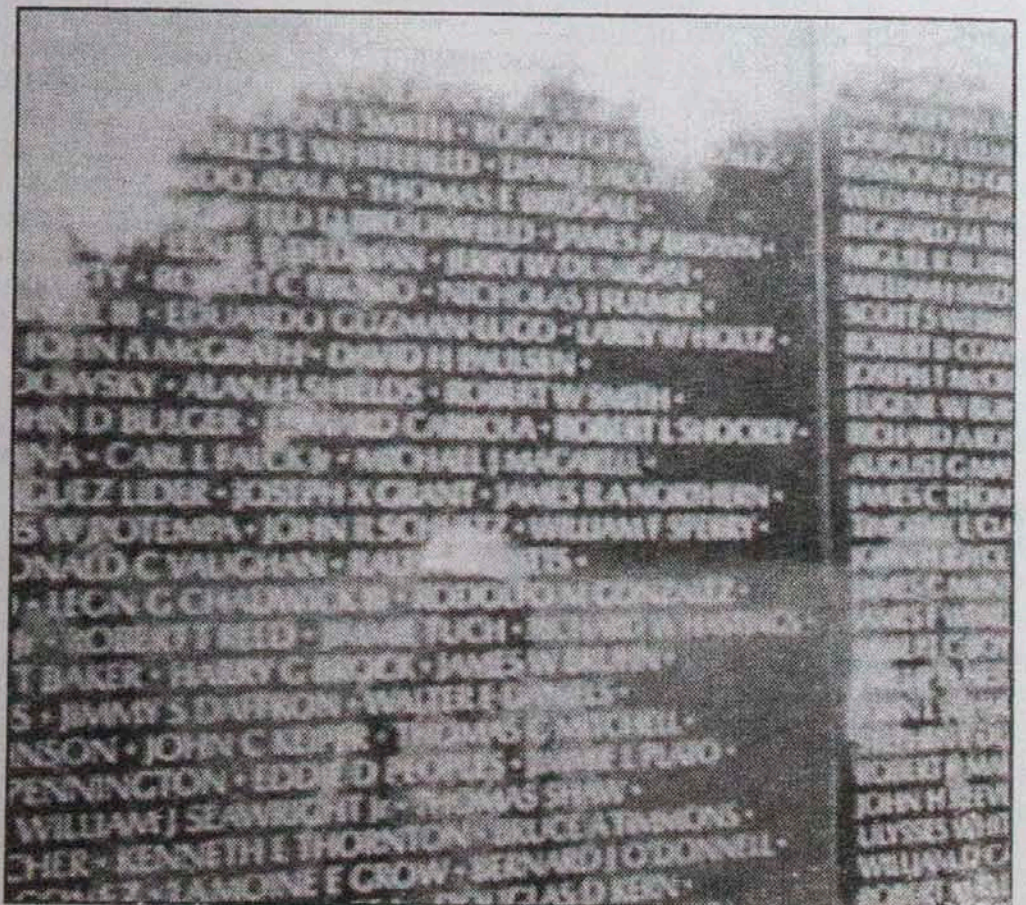

Father-daughter bond energizes Drexel



By Laurel Campbell
The Commercial Appeal

Leigh Shockey's workday means running Drexel Chemical Co., where she is the newly appointed chairman and chief executive officer.

The day may also include a speech on exporting. She's chairman of the Tennessee District Export Council.

There may be phone calls to make on behalf of the Centre for Global Enterprise at Christian Brothers University. She heads the new advisory board there.

A Goals for Memphis board meeting or Tennessee Leadership session might be on her calendar.

But before Leigh Shockey's workday

can start, she must drive her 8-year-old son from the home they share in Rossville to his school in Memphis, Lausanne.

"Business is not all that I am," Shockey, 41, readily admits.

Business and family have been intertwined since her father, Robert Shockey, founded Drexel Chemical in 1972 to make and distribute agricultural chemicals.

Through high school at Southern Baptist Education Center and college at University of Tennessee at Martin, Leigh spent holidays and summers working at the family business.

And the day after she graduated, with a degree that combined business and foreign languages, she started full time at Drexel. Her mission was to expand international sales, which now

account for up to 15 percent of the company's \$90 million annual revenues.

The Shockey family remains close knit. Leigh's sister, Leslie Shockey, is advertising and EPA regulatory manager at Drexel. Robert, 65, although he relinquished his titles to Leigh, still works at the company. The three families live in homes on the same 500-acre farm in Rossville.

"I've been trying to get adopted by that family for the longest time," joked Rose Jackson Flenorl, manager of community relations at International Paper in Memphis. She met the Shockey sisters through Tennessee Leadership. "Leigh and Leslie and their mother (Wanda) always have so much fun together.

"One of the first things I noticed

when I met them is their very close, supportive family," Flenorl said.

"When you look at women who are successful, one of the things you always see is a strong family support system."

The business of starting Drexel — which is Robert Shockey's middle name and Leigh's son's name — made family ties stronger.

"When you build a business, it's a struggle, and no one understands that better than the family," said Robert. "We all benefited by this. It makes us closer."

Leigh agreed. "I always felt he was working so hard for us, it was our duty to pitch in.

"I would work for him for nothing,"

From Page C1

Family

she said, smiling, "but I'd never tell him that."

Drexel Chemical had just dabbled in international sales when Leigh Shockey arrived with her college training in Spanish, Portuguese and French.

She began to look for distributors, first in Latin America, to sell Drexel's 250 products, which include pesticides, herbicides, growth regulators and micro-nutrients. The company's first foreign distributor was in Costa Rica.

Drexel now sells in 80 countries.

"I didn't really have a program when I started," Shockey said. "Dad lets people run with a project, which I think is a great way to lead."

There were challenges.

Drexel was a small company, without a lot of money to spend on developing markets. As a generic producer, with no big-name labels, Drexel had to compete on price as well as quality. The company had to learn to rework its packaging and labels to each country's specifications and language.

There were cultural differ-

ences to overcome, too.

"I would get faxes to Mr. Leigh Shockey, and I never corrected them," Shockey recalled. "By the time they found out I was female, they knew I knew what I was talking about."

A distributor from Sudan did not realize Shockey was a woman until she met his plane at the Memphis airport.

"He told me, 'In my country, a woman's place is in the home.' I told him, 'I'm sorry, but I'm all you've got,'" Shockey related.

William H. Morris, chairman of the international consulting firm Global Associates, said Shockey's ability created her success.

"She has managed to be extremely successful in an industry dominated by men," Morris said. "She's done it with her knowledge and engaging personality."

In 1984, Robert Shockey sold Drexel Chemical to the Swedish company Kema Novel. He bought it back in 1990, when Kema Novel decided to exit the pesticide business.

Leigh spent those six years establishing and running her own international marketing firm and trading company, IDA Inc. She still owns the chemical portion of the company.

"The minute my father bought Drexel back, I came

back to run the international side," she said.

Shockey's office, decorated with family photos and her son's artwork, is at Drexel headquarters and distribution center on Presidents Island. The company has plants on Pennsylvania in Memphis, in Tunica, Miss., and Cordele, Ga.

About 70 of Drexel's 200 employees work in Memphis.

A small window is built into the wall separating her office from her father's, and Shockey uses it to make the point that "he's still here, he's still the leader and I have a lot to learn from him."

The transfer of responsibility, she said, "makes a statement that we intend to stay in business. We're one of the few independent agricultural chemical companies left, and there were a lot of questions about what Dad would do when he turned 65."

Despite a consolidating industry and offers to buy Drexel ("They weren't good enough," Leigh said, smiling), the family has no intention of selling the company.

Leigh's ascension to the top job was so natural it seemed like evolution, said Robert Shockey.

"Leigh has a broad understanding of the entire business," he said. "She has experi-

ence and knowledge"

The strengths of his younger daughter, Leslie, lie in other areas, including plant science, Shockey said. "Together, they make a good team because their talents are different and complementary," he said.

Leigh Shockey's interest in international business extends beyond her own company. She is chairman of the Tennessee District Export Council, a Commerce Department appoint-

"DEC members serve as mentors to novice exporters and give grass-roots input into trade policy questions," explained Ree Russell, director of the U.S. Department of Commerce Export Assistance Center in Memphis. "We also target them as speakers for seminars and workshops."

"Leigh brings energy and enthusiasm and vision to the DEC," Russell said. "She's an excellent speaker. She's very committed to international

trade and the globalization of business."

It was for those qualities also that CBU's Centre for Global Enterprise tapped Shockey as the first chairman of its new advisory group.

"She will lead the work of the advisory board, which is to advise the Centre about its programs and make suggestions of how to work better with the business community," said Centre director Peter Stromberg.

"When I first saw Leigh," IP's Flenorl recalled, "a lightning bolt came to mind. She's a petite woman who streaked through everything."

"And I respect her community involvement, how she fits it all in," Flenorl said.

Shockey fits it all in by knowing when to retreat, she said.

"I am fairly extroverted. But even though I love people, I have learned I need to be in a close circle of family and friends to re-energize," she

said. "Spending weekends on the farm does that for me."

Shockey, now divorced, said she also leaned on women in the group. She was in the Class of 1990, served as president in 1993-95 and still is active.

"The organization really flourished under Leigh's leadership," said the group's executive director, Elliott McNiel.

What Shockey remembers, however, is being newly pregnant and running her own business when she joined Tennessee Leadership. "I was scared to death, and in a male-dominated business, there was no one to fall back on. Those women, all working and many with families, were so supportive and encouraging. One wonderful thing about women — when they have challenges, they can still laugh and joke."

Reporter Laurel Campbell is at 529-5839 or send E-mail to campbell@gomemphis.com

Luttrell Family ⁻²²⁻

Frederick County resident Scott Luttrell is devoting much of his life to researching his ancestry.

Luttrell, 47 and a Stephenson resident, has collected 10,000 names of Luttrell descendants and has 1,200 pages of information filed away.

"I've got 3,000 names of Luttrells who are alive now," said Scott Luttrell, as he sat at his dining room table, which is piled high with books, scrapbooks, papers, and photographs.

"And, I've done it all the hard way, without a computer. It took me a whole winter just to put all the documents I've collected into plastic folders."

Many of his findings will be boxed up this weekend and taken to the Winchester-Frederick County Conservation Club, off U.S. 522 North, near Gainesboro, where the Luttrell clan will meet on Sunday, Aug. 8, for its 79th family reunion.

Luttrell, who said reunions are always held on the second Sunday in August, was named the family's historian at the 1990 reunion.

"I've been studying Luttrell history for 35 years. Since I've started doing this, I've helped about 300 people with research, not including my own family."

Through his research, Luttrell has traced the family back to France in 1066 and has discovered that his ancestors had two castles — Dunster Castle in England and Luttrellstown Castle in Ireland, near Dublin on the Liffey River.

"My ancestors are from Ireland," Luttrell said.

In 1740, Leroy, Richard, and James Luttrell came to Virginia from Ireland and settled in Fauquier County.

The family stayed in that

area, Luttrell said, until about 1786.

Richard Luttrell's children, Robert, Fielding, and James, migrated west and settled in the Gainesboro area of Frederick County.

"I'm a descendent of Robert," Luttrell said.

Leroy's and James' descendants went south, Luttrell said. "Some settled in Richmond, and the rest went to Tennessee."

According to another Luttrell descendent, Allie Kipps, of Sunnyside, the Luttrell reunion is traced back to a combination reunion and a

birthday party in 1920 for Kipps' father, Thomas Edward Luttrell, and her uncle, Isaac Howard Luttrell.

The event, Kipps said, was held in Collinsville, between Cross Junction and Shockeyville.

"A lot of people came to the party, and it was there that my mother (Mary Luttrell) and my aunt (Inez Luttrell) decided to have a reunion the next year,"

Kipps said. "And it's continued since then."

Most of those early reunions were held in Collinsville, Kipps said.

"We also met a few times in Shockeyville and once or twice in Berkeley Springs, W.Va.," she said.

For several years, the family had a two-day event, Saturday and Sunday, said Kipps' 88-year-old sister, Hilda Luttrell, who has attend-

ed all but one reunion. "On Saturday it was in Collinsville and on Sunday at Shockeyville United Methodist Church," Hilda Luttrell said.

"It got too much for the women to cook two big dinners, that's why they cut it back to one day on Sundays."

Hilda Luttrell, who lives north of Winchester on Martinsburg Pike, also remembers when a "huckster would come to the reunions and sell ice cream and peanuts and things like that."

The reunions moved to the conservation club about 15 years ago, said June Shifflett, another Frederick County resident and Luttrell descendent.

Scott Luttrell said he didn't attend the reunions regularly until the event was moved to the conservation club.

"I've attended all of them since they were moved to the conservation club, and now most of my brothers and sisters go."

Luttrell's parents, Harry and Annabell, are deceased. He has nine brothers and eight sisters. All but one sister is living and all but one of his siblings lives in the area.

According to Luttrell, more than 250 people attend the annual event.

"We invite anyone who's a Luttrell descendent or who thinks they might be to come to the reunion and give and share information," Luttrell said.

"People have a good time."

Although people will start gathering to look at materials and old photos at about 10 a.m. on Sunday, the reunion won't officially start until 12:30 p.m. with a business meeting, lead by the reunion president, Donald Taylor of Winchester.

Other reunion officers are Scott Luttrell, vice president:

Celebrates Heritage



Photo by Rick Foster

Scott Luttrell is the Luttrell family historian. Above he sits among family artifacts and pictures.

June Shifflett, secretary, and Fran Luttrell treasurer.

A covered dish lunch, with more food than most can imagine, will begin a half hour later.

"Everyone's usually gone by about 6," Luttrell said, "but I've been known to stay and talk until 10. I have a real good time. It sometimes takes me a few days to come down."

"We invite anyone who's a Luttrell descendent or who thinks they might be to come to the reunion and give and share information."

— Scott Luttrell



Scott Luttrell has traced his family back to France in 1066 and has discovered that his ancestors had two castles — Dunster Castle (pictured above) in England and Luttrellstown Castle in Ireland.

Clay D. Shockey

Clay Douglas Shockey, 41, of 1364 Ramsauer Lane, Winchester, died Tuesday, Nov. 2, 1999, at his home.

Mr. Shockey, was born Sept. 16, 1958, in Winchester, the son of Ralph D. and Eileen T. Shockey. He was president of Meadow Branch Development Co.

Mr. Shockey was a member of the Winchester Hiram Masonic Lodge 321 AF&AM. He was 32nd Degree Mason of the Scottish Rite, a member of the John Dove Royal Arch Chapter No. 21, the McKinley Chapter No. 19 Order of the Eastern Star, and Winchester Commandery No. 12 of the Knights Templar. He was active with the Shenandoah Apple Blossom Festival and served as director of several events in recent years. He was one of the founders of Sunday in the Park and most recently had been appointed to the Long Range Planning Committee for the festival. He was a member of Braddock Street United Methodist Church, a supporter of the Winchester Royals baseball team, a member of the Winchester Model Railroad Club, the Loyal Order of the Moose No. 1283 of Winchester, Tri-County OIC, Ducks Unlimited, and Yesterday's Cruisers. He was a former member of the Jaycees, Winchester Lions Club, and a former assistant scoutmaster of Boy Scout Troop 3.

Upon graduating Handley High School in 1976, Mr. Shockey worked in various roles with the Shockey Companies, his family's construction-related business. For the past 12 years he was involved with Meadow Branch Development Co. as one of its founders and principals.

He is survived by his parents of Winchester, and a sister, Melanie S. Kiracofe, also of Winchester.

A funeral service will be 3 p.m. Thursday at the Braddock Street United Methodist Church with Dr. Jerry O. Campbell officiating. Burial will be Mount Hebron Cemetery.

Pallbearers will be Mark Anderson, Harry Fadley, Andrew Hottinger, Greg Frye, Doug Hollar, and Don Anderson.

The family will receive friends from 7 to 9 p.m. tonight at Jones Funeral Home. There will be a Masonic service at 7:15 p.m. Memorial contributions may be made to the Virginia Masonic Homes, 4101 Nine Mile Road, Richmond, Va. 23223, or Boy Scouts of America, Shenandoah Area Council, 107 Youth Development Center, Winchester 22602.

Obituaries

HOWELL, MICHIGAN

DORIS E. HESTING

Doris Hesting, 84, of Howell died April 29 at Medilodge in Howell.

She married Raymond J. Hesting in Angola on Dec. 5, 1936, he survives. She was a homemaker, a member of the First United Methodist Church of Howell, DAR of Livingston County, Wally Byam Caravan Club, former president of Hilltoppers of the First United Methodist Church, former president of the South Oakland Church Women United Royal Oak Women's Club, organized the Meals on Wheels program for South Oakland and a prize winning quilter.

Survivors include her husband, Raymond; daughter, Diana Grucz of Howell; two grandchildren; one great-grandchild; two brothers, Daniel Shockey of Beaver Dam, Va. and David Shockey of Redkey, Ind.; two sisters, Deloris Maxedon of Butler, Ky. and Donna Fisher of Scottsdale, Ariz.

Funeral services were held May 1 at First United Methodist Church. Burial followed at Lakeview Cemetery. Memorial contributions are suggested to The American Heart Assoc., with envelopes available at Lamb Funeral Home in Howell.

Margaret S. Dunn 1912-1999

Margaret S. Dunn, 87, of Martinsburg, died Saturday, August 21, 1999 at City Hospital, Martinsburg.

Born August 19, 1912, in Shockeyville, VA, she was the daughter of the late Albert Marshall Mason and R. Brunaugh Shockey Mason.

She was a 1932 graduate of Martinsburg High School.

She was a member of the Trinity United Methodist Church.

She was formerly employed with Martinsburg Box Co.

Surviving are one sister, June Mason Hornbaker of Hagerstown, MD; one niece; and one nephew.

She was preceded in death by her husband, Thomas T. "Tommy" Dunn.

Services and interment private.

Brown Funeral Home, Martinsburg, was in charge of arrangements.

- 24 -

George Shockey



MAROA — George Donald Shockey, 64, of Maroa died at 3:36 a.m. Friday (Aug. 27, 1999) at Decatur Memorial Hospital, Decatur.

His funeral will be at 10 a.m. Monday at Calvert Funeral Home, Maroa. Wayne Kent will officiate. Burial will be in Maroa Cemetery, Maroa, with graveside military rites accorded. Visitation will be from 6 to 8 p.m. Sunday at the funeral home.

Memorials may be made to the George Ronald Shockey Memorial Fund.

He was born Oct. 17, 1934, in Peoria, a son of Jessa and Christine Fenton Shockey. He married Mary Lou Hassler on April 30, 1971, in Clinton. She survives.

Also surviving are one son, Tom Shockey, Maroa; four daughters, Cindy Baker, Halls, Tenn.; Dona Shockey, Clinton; Brenda Grojohn, Maroa; and Mary Seep, Eau Claire, Wis.; one brother, Billy Shockey, Minneapolis, Minn.; two sisters, Mildred Gorham, Galesburg; and Naomi Connolly, Maroa; and 12 grandchildren.

His parents, one brother and one sister preceded him in death.

Death notice

of Bedford countian

Mrs. Sarah Wiggins Snell of Watertown, ^Na Bedford County native, died suddenly Wednesday of an apparent heart attack.

Services will be 2 p.m. Friday at Mt. Olivet Funeral Home in Nashville with burial following at Mt. Olivet Cemetery. Buddy Neal of Mt. Juliet will officiate.

Visitation will be 5-9 p.m. today.

Mrs. Snell, 81, was the wife of Carlisle Shockey Snell who died in 1991 and daughter of the late Thomas Harold "Boss" and Lucy Montgomery Wiggins. She was a member of Salem Church of Christ.

She is survived by four daughters, Annita Sullivan of Andrews, N.C., Patricia McBroom of Nashville, Sylvia Weaver of Chambersburg, Pa., and Carlene Pulley of Watertown; nine grandchildren and nine great-grandchildren. April 14, 1999

Memorial Obituary

COLUMBUS DISPATCH

AUG 4 1999

SHOCKEY

John Robert "Bob" Shockey, age 91, of New Albany on Tuesday, August 3, 1999 at Broadview Health Care Center. Member New Albany United Methodist Church. Born in Lancaster. Graduated from Grove City High School. Resident of New Albany for 67 years. Preceded in death by brother Lawrence Shockey, infant sister Evelyn, son-in-law Norman R. Feichter. Survived by wife of 68 years, Elizabeth Daily Shockey; sons and daughters-in-law, Dan and Dorothy Shockey of McArthur, Oh., John and Marian Shockey of New Albany; daughter, Elizabeth Ann Feichter of New Albany, with whom he made his home; grandchildren, John Bradley (Barbara) Shockey, Brenda (Scott) Clark, Steffanie Feichter, all of new Albany; 5 great-grandchildren; nieces, Linda Shockey of England, Karen Shockey of Columbus; nephew, Tom (Susan) Shockey of New Albany; sister-in-law, Elda Shockey of Columbus; brother-in-law, Walter (Bernadine) Daily of New Albany; many cousins and friends. Friends may call 2-4 and 6-8 p.m. Thursday at SCHOEDINGER NORTHEAST CHAPEL, 1051 East Johnstown Rd., (1 mile south of Morse Rd.), Gahanna, where service will be held 11:30 a.m. Friday, August 6, 1999. Pastor. Mark Rowland officiating. Interment Maplewood Cemetery. Bob was a man with a great sense of humor who filled our home with laughter and books and music. A man of peace who will be missed by all. PLEASE NOTE NEW LOCATION OF FUNERAL HOME.

NEW ALBANY, OHIO

Rosalea J. Shockey

Rosalea June Shockey, 64, of Point Pleasant community, Route 2, Belington, and a former resident of Monroe, Mich., died at 11:15 p.m. Monday, April 26, 1999, at her home following an extended illness.

Mrs. Shockey was born Oct. 4, 1934, in Union community, near Philippi, a daughter of the late Oren and Goldie Everson Jones.

On July 3, 1969, she married Lori-on G. "Whimp" Shockey who survives at Point Pleasant community.

Also surviving are a daughter, Vicki Shockey, at home; two sisters, Marie Shanabarger, Canton, Ohio, and Annabelle Haller, Philippi.

She was preceded in death by a sister, Gladys Poling.

Mrs. Shockey was a 1953 graduate of Philippi High School. She was a homemaker and was formerly employed in the G.C. Murphy Co. Store in Philippi for nearly 16 years and in the Hill's Department Store in Monroe, Mich.

Some additional comments about my dad:

John Robert Shockey was a direct descendent of JOHN, son of Christopher. His great great grandfather, Jacob Shockey came to Ohio thru Marietta, Ohio in the early 1800's. They settled in Vinton County, part of Athens County at that time. The early Shockeys and especially Jacob are mentioned favorably in a book published in 1886, The History of the Hocking Valley. Looking at the descendency from the top down, Jacob was a gr grandson of CHRISTOPHER.

Dad was the second 'John' of five consecutive generations. Dad was married in 1931 to my mother, as stated in the obituary. They attended several of our national reunions including Grove City, Ohio, Shockeyville and Kirksville, Missouri. He always enjoyed visiting with the many friends that he made at the reunions, including John C. and Jane, Dan and Dot, Ralph and Marie, and others whose names I cannot recall. He was really into the Shockey Family and I remember the first trip that Ralph made to Columbus. Dad insisted that he and I drive out to the West Side and meet Ralph. They really hit it off well from the very beginning.

Dad was a pretty good musician as were many of the Shockeys in this line. Dad was a good piano player and I remember most of our family 'get togethers' and reunions, usually ended with music. Dad and his Aunt Harriet (Shockey) Albright played double on piano, his brother Lawrence and cousin Eugene Shockey played violins. The rest either sang or listened. Some of their music was classical music and some was old time stuff like 'She'l be Comin Roun the Mount'n', 'Turkey in the Straw' and 'Orange Blossom Special'. Their music ability came naturally because they were all descendents of the Shockey Brothers Band members from McArthur (Vinton Co), Ohio. This band was second in band competition at the St Louis World Fair in the early 1900's, Small Town Bands Class. It is said that they were pretty put out about the second place, refused their trophy and came on home. Dad's father, John F. Shockey played in this band.

Dad also was active in the New Albany community. He was a member of the volunteer fire department, the N.A. Lions Club, N.A. Band Boosters and the New Albany Athletic Boosters. He and other athletic boosters were active in reviving a football program in 1948 which had been absent for 16 years. They sold 'athletic bonds' to finance the purchase of uniforms and equipment, and the second year, install lights on the home field.

During the war, he worked for the U.S. Government Depot where he was an administrator and supervisor of German POW's who worked there. Later, he managed the N.A. Farm Bureau (the feed mill), became a licensed real estate broker, and finally retired.

Dad always enjoyed good health until his later years. He was about 70 when he underwent open-heart surgery and had five bypasses. He had a great recovery and remained in good health until about his 91st birthday in May 1999 when congestive heart failure finally caught up with him. Until then, he and mother had been living with 'Liz', their daughter for several years. He was in a nursing home for his last two months where he passed on in his sleep.

Dad was always respected for his honesty and intelligence, very aware and proud of his heritage.

By John Dale Shockey, New Albany, Ohio

VIOLA W. SHOCKEY 89, of 90 W Ohio Ave., died Monday 27 September 1999 at Rittman Nursing and Rehabilitation Center.

A Mass of Christian Burial was held on Thursday at 10: am at St. Ann's Catholic Church, burial at Rittman Cemetery.

She was born 5 April 1910 to Levi and Mabel (Gettings) Shockey and married Edward Shockey who died in 1994.

Surviving are a daughter, Jane Bishop and husband Ron of Rittman and Mary Ward of Wadsworth, seven grandchildren and two great grandchildren.

BELLE LINN SHOCKEY, 91, of Chambersburg, Pa., died 1 April 1999

Born 14 March 1908 in Lee's Crossroads, Pa., she was the daughter of the late William and Charlotte (Dunkan) Brinkerhoff. She was preceded in death by her husband, H. Walter "Bud" Shockey who died in 1981.

She is survived by one daughter, Linda Leidig, one son Ret. Lt. Col. Gary L. Shockey of Redland, CA., five grandchildren and nine great grandchildren.

KATHRYN M. (FRAMTON) SHOCKEY, 76, of Mt. Alto, PA., died 23 August 1999 at the home of her daughter with whom she had been living.

Born 12 May 1923, she was the daughter of the late Samuel R. and Pansye M (Heefner) Framton. She was preceded in death by her husband, George Arthur Shockey, in 1994.

She is survived by one daughter, Sally G. Parr of South Mountain, Pennsylvania and one son, James E. Shockey of Mt. Alto, three granddaughters and one step-grandson. One son, Harry David Shockey preceded her in death.

ARTIBELLE SHOCKEY McHENRY of Kirksville, Missouri, passed away 7 Sept. 1999 of congestive heart failure.

Born 24 February 1915 in Adair County, Missouri, she was the daughter of Jasper B. Shockey and Minnie Mae Holt, granddaughter of John Easter Shockey and Sarah Ellen Jenkins. She was married to Samuel Dalton McHenry on 27 August 1938. He preceded her in death in 1980.

Artibelle owned and operated the Shamrock Inn and Restaurant in Kirksville, Missouri as one of their many enterprises.

Note: I met Artibelle in the 1980's when we were invited to have the reunion in Kirksville. We all, except one family, stayed at the Shamrock Inn. Artibelle arranged for all of us to have dinner together in her Restaurant on Saturday evening. That was one of the most memorable reunions ever. After dinner, we all gathered outside around the pool and talked until bed time.

Artibelle was a beautiful lady and a gracious hostess. Just for the record; I gave the names, phone numbers and directions to every motel in Kirksville. I didn't tell anyone that the Shamrock was owned by a Shockey Cousin, yet every Shockey except one made reservations at her motel. Figure that one out.

Kenneth James Shockey, died March 1, 1999 at his home, in Green Valley, Az.

He was born in Honolulu, Hawaii on Dec. 26, 1918, than moved to California at age 5.

Mr. Shockey graduated from San Mateo High School. As a member of the Amateur Cowboy Association, he participated in rodeos for several years. Bull riding and bareback riding were his specialties.

He served as a Sergeant with the 361st Infantry in North Africa and Italy during World War II. In 1945, he married Roberta Everal.

After attending Turner Art School in San Francisco, Mr. Shockey worked for Howard Quinn Printing as a graphic artist until his retirement in 1990.

The Shockeys lived in Stinson Beach, Calif. from 1949-1990, and his last years were spent in Green Valley.

Mr. Shockey, described by his wife as a "free spirit" was well known for his watercolors and pen and ink drawings of wild-flowers, ghost towns and rodeo scenes.

Survivors include: his wife of 52 years, Roberta; two sisters, Edith McClurg of San Bruno, and Ethel Cheney of San Jose, Calif.; his mother-in-law, Isolde Erkson of Green Valley; his sons, Kenneth Shockey II of Gualala, Calif., and Peter Everal Shockey of Sacramento, Calif., and their wives, Maybeth Shockey and Lynne Shockey.

Also surviving are: his grandchildren, Skye Maurer, Kenneth Shockey III of Gualala, Michael Benton, Nicholas Shockey, Kayla Shockey, Ashley Shockey and Jessica Shockey of Sacramento; his great-grandchildren are Daycia, Monica and Jacob Maurer of Gualala; he also leaves behind one niece and three nephews of the McClurg family, and one niece of the Cheney family.

Correction
5-19-98

ROBERT GOKE, 87 ST. CLOUD

JULY 2, 1910-APRIL 21, 1998

Memorial services will be 12:30 p.m. Saturday at Zumbro Lutheran Church, Rochester, for Robert H. Goke, 87, resident of Benedict Village, who died April 21 at St. Cloud Hospital.

Inurnment will be in Oakwood Cemetery in Rochester.

There will be no visitation.

Arrangements were made by Williams Funeral Home in St. Cloud.

Robert Goke was born in Platteville, Wis., to James B. and Eva E. (Markley) Goke. He married Leona Davies on July 10, 1932, in Zumbro Lutheran Church in Rochester. They lived in Rochester, Decorah, Iowa, Arcadia, Wis., and Tucson, Ariz. He served in the Wisconsin National Guard and owned Gambles stores in Lancaster and Arcadia, Wis. He also managed Gambles stores in Decorah,

Iowa, and Rochester. He was a Gambles dealer/field supervisor and later a sales manager for Northern Field Seed Company of Winona. He had lived at Benedict Village since 1997



Robert Goke

and was a member of Salem Lutheran Church in St. Cloud.

Survivors include his wife; son and daughter, James of St. Cloud, and Charlotte of Tucson, Ariz.; two grandchildren; and sisters and brother, Florence Speth of Platteville, Wis., Ruth Huttenberg of Appleton, Wis., and Louis of Memphis, Tenn.

He was preceded in death by daughter, Marsha, Aug. 31, 1965; and brothers, William and Edwin.

Norris W. Shockey



Norris W. Shockey, 54, of rural Pontiac, and formerly of Odell, died at 9:20 p.m., Tuesday, Aug. 10, 1999, at BroMenn Health Care, Normal. He had been ill since May.

His funeral will be at 10 a.m. Friday at the Duffy Funeral Home, Pontiac, with Rev. John Kenerley officiating. Burial will be in Pleasant Ridge Cemetery, Wing, with full military rites accorded by the Pontiac American Legion.

Friends may call from 5 to 8 p.m. Thursday at the funeral home.

Mr. Shockey was born Aug. 1, 1945, in Streator, a son of John and Louise F. (Lewis) Shockey. He married Trudy Deffenbaugh on July 1, 1967, in Odell. She survives.

Also surviving are a son, Brian Lee Shockey, Pontiac; two daughters, Tina Jenkins and Ashley Shockey, both of Pontiac; a brother, Elvin Shockey Sr., Pontiac; and one grandchild.

He was preceded in death by his parents.

Mr. Shockey attended grade and high school in Pontiac. He worked for 32 years as a leadman at Interlake Steel. He served in the U.S. Marines in Vietnam. He was a member of the Pontiac American Legion Post.

The family suggests that memorials may be made to the Livingston County Cancer Society.

Elvin E. Shockey Jr.

The funeral for Elvin E. Shockey, 33, of 9 Myers Drive, will be at 10 a.m. Saturday at Duffy Funeral Home, the Rev. Timothy K. Moats officiating.

Burial will be in Memorial Park Cemetery.

Friends may call from 4 to 8 p.m. today at the funeral home.

Mr. Shockey died at 11:30 p.m. Wednesday, June 30, 1999, at OSF Saint James Hospital. He had been ill since April.

He was born Aug. 30, 1965, at Pontiac, the son of Elvin E. Sr. and Marlene (Johnson) Shockey. He married Billie Jo Decker April 3, 1997, at Pontiac. She survives.

Also surviving are his parents, Pontiac; and his maternal grandfather, Leslie C. Johnson, Pontiac.

Mr. Shockey attended Pontiac Grade School and was a 1983 graduate of Pontiac Township High School.

Mr. Shockey had been employed at Walker Wire, Pontiac, until February.

Memorials may be made to the family.

Like I have told you before, if you don't have a family member to come to the reunion with you, bring a friend. They will be more than welcome and we can just show them what fun our reunions really are.

SUNDAY PICNIC LUNCH: Previously we have had to pick up Deli food for our Picnic lunch. This year I have decided to handle it differently. We are not going to have the inconvenience and the hassle, I have arranged to have it catered. They provide two entrees, three vegetables, three salads, I think, rolls, coffee, tea, lemonade and dessert. They provide all of the plates and utensils too. The cost is \$8.95 per person and children under six are free. We did this in Texas and in Mineral Wells and it worked out just fine.

I need to give them a pretty close count at least a week in advance. You can mail me a check and I will have a meal ticket for you. The cost is refundable up to a week in advance, so don't include it in the check for the Bus Tour. If you have questions, contact me.

If you plan to fly, I would recommend that you come to Dulles Airport. Reagan National is horrendous!! The traffic is terrible and on a holiday week end, it gets worse. You can rent a car and drive to Winchester taking either route 7 or route 50. The Motel is at the intersection of route 50 and I-81. If you don't think you will need a car, Greyhound now offers shuttle bus service to and from Dulles, three times per day. If you use the shuttle service to Winchester, just call the Motel when you arrive at the bus station and some of us will come and pick you up---and take you back when you are ready to leave.

CANDY HILL CAMPGROUND is a short distance from the Motel. The address in 200 Ward Avenue, Winchester, Va. It is located on route 37 west of Winchester. Their phone number is 1-540-662-8010. I will include a small map of the main thoroughfares. From I-81, the Motel is at exit No. 313. Route 37 will be at exit 310 or 317 depending on the direction you are traveling.

Make your motel reservations early. I reserved all of the rooms they would let me have. If you can't get a room at Comfort Inn when you call, Holiday Inn is right next door--just across the driveway. It will cost quite a bit more as will Best Western and Travelodge which are both near by. You can use the 800 number to call these.

- HOLIDAY INN: 1-800-HOLIDAY
- BEST WESTERN: 1-800-528-1234
- Travelodge: 1-800-578-7878

Don't forget to specify SHOCKEY REUNION when you make your reservations at Comfort Inn. COMFORT INN: 1-540-667-5000. They have some rooms that allow smoking and they have handicapped rooms too, So let them know what your special needs are.

If You are doing the Gettysburg Tour, you need to be in Winchester on Thursday evening so that you can be rested and ready to enjoy the tour. We leave at 7:00 am. You will have time to grab some breakfast before we leave and we will stop before we get to Gettysburg so you can get some coffee and "stretch."

Be Sure to Read the whole newsletter. I don't always keep everything in order and keep like things together, so I don't want you to miss anything!

If you have some extra time in the area, there are a number of interesting things to do and places to go within an hours' drive of Winchester. There will be brochures at the Motel and I will fill you in on some things to do around town and in the neighboring towns. You will have no reason to be bored.

BE COMFORTABLE : Be sure to wear comfortable clothing. The weather is usually hot this time of year. We wear shorts, slacks and t-shirts most of the time. Slacks and t-shirts are perfectly acceptable for church too. Comfortable shoes are a MUST.

Be sure to bring your camera and plenty of film. You will have lots of wonderful memories to "capture" and take home with you to share with friends and relatives.

MAKE YOUR GETTYSBURG TOUR RESERVATIONS NOW. I won't cash your check until late May, but I need to know how to plan. Tickets and passes have to be secured well in advance.

LUNCH RESERVATIONS FOR SUNDAY: Let me know how many will be attending for lunch on Sunday so that I can tell the caterer and I need to make up MEAL TICKETS for each one. I don't know if they will require a deposit or not, but if you mail me a check for your lunch, I will know how to plan, and if you find out you can't attend, let me know a week in advance and I can refund your money for that.

We have done our best to plan a really special reunion for the year 2000. I plan to have some sort of Media coverage on Sunday at Shockeyville. I may ask her to visit with us at the Motel to get some of the background information that she will need. She does good stories. The one on Scott Luttrell, which is included, was done by her. When the article comes out in the newspaper, you will be able to get a copy of it. Now doesn't that sound like something special?

If I have forgotten anything, I hope it isn't anything critical. Call or write if you have any questions. Pack your Reunion T-shirt and I hope to see many of our old friends and lots of new "Cousins". Drive carefully, and I'll see you reunion week-end.

Top 10 reasons for the creation of Eve

Marie

- 10. God was worried that Adam would frequently become lost in the garden because he would not ask for directions.
- 9. God knew that one day Adam would require someone to locate and hand him the remote.
- 8. God knew Adam would never go out and buy himself a new fig leaf when his wore out and would therefore need Eve to buy one for him.
- 7. God knew Adam would never be able to make a doctor's, dentist's, or haircut appointment by himself.
- 6. God knew Adam would never remember which night to put the garbage on the curb.
- 5. God knew if the world was to be populated, men would never be able to handle the pain and discomfort of childbearing.
- 4. As the Keeper of the Garden, Adam would never remember where he left his tools.
- 3. Apparently, Adam needed someone to blame his troubles on when God caught him hiding in the garden.
- 2. As the Bible says, "It is not good for man to be alone."
- And, finally, the Number 1 reason why God created Eve...
- 1. When God finished the creation of Adam, He stepped back, scratched his head, and said, "I can do better than that."

-The West Virginia Hillbilly,
Richwood, West Virginia

QUERIES AND SOME OTHER THINGS I FORGOT.

Anna CRUMRINE would like some help connecting her family. She says her "Abraham" was said to be a tailor in Beaver County, Pa. In 1840 he was between 50 & 60 years old. He was probably born about 1780 or as late as 1790 and could be a grandson of Johann Christoffel Schacke.

She says "I don't have any more to go on except that it is said that he was formerly from Hollidaysburg, Pa. In 1850, he was lock-tender in Wayne Twp., Lawrence Co. In 1850, he was a grocer in Wayne Twp." His daughter, Mary, married John Crumrine on 26 November 1846.

Contact Anna Crumrine, 173 St. Rte 511, Nova Ohio 44859 or e-mail krumrein@wright.net

MARY ELLEN SHOCKEY

b. 12 March 1822

d. 29 April 1906

Buried in Fairview cemetery, Bethany Missouri

Married George Washington MEEK

You can contact me or Les on this one.

New Addition : Dakota Lee Shockey, son of David Lee Shockey, grandson of Lee Shockey.

STACY MARIE CHRISTIAN, granddaughter of Lee and Rosemarie Shockey of Baltimore, Maryland, has been nominated to the National Deans List for American Junior Colleges. When she graduates in June, 2000, she will finish her education at a 4 year school for her Bachelors Degree in Child Psychology.

SHOCKEY FOLK ART is the largest Canadian Country Antique Store on the island. Come in and see our whimsical folk art as well as our newest product, gorgeous country pine reproduction furniture. 4731 Trans Canadian Hwy Duncan, BC V9L6L2.

Rev. Isaac Luttrell and Diane Luttrell --- entertaining us after lunch on Sunday.





QUOTES FROM THE COUNTRY



MOM was widowed when I was only a few months old, left with four small children to provide for. Planting a vegetable garden was a must.

Out of all the vegetables she planted, she took the greatest pride in her crop of green beans. She would put on her straw hat many mornings at daybreak and go out and hoe the rows of beans.

We kids grew up on an abundance of green beans. Watching our mother prepare them became such a memorable part of our lives. As her nine grandchildren came along, they also looked forward to her green beans.

One summer, Mom gave me a handful of her bean seeds to plant. But being a military family, we moved often and never had a place to plant them. For years, the seeds moved with us.

We finally settled in our current home, and I planted the seeds. But I

questioned whether they would grow after so long. What a wonderful surprise when I had the most beautiful, tasty green beans imaginable.

Little did my mother know when she gave me that handful of seeds, she was giving me something that was a part of herself.

—Donna Shockey
Rineyville, Kentucky

Bulk Rate
U.S. Postage Paid
Berkeley Springs,
WV
25411
Permit No. 37

Marie F. Shockey
Route 2, Box 3510
Berkeley Springs, WV 25411
Address Correction Requested